

Calling for proposals for public art at  
Restrooms, Tony Onions Park  
72 George Street Marulan NSW

### **Background**

Goulburn Mulwaree Council is committed to creating a vibrant and engaging city scape and is calling for Proposals for one site to be transformed through the installation of public art. Goulburn Regional Art Gallery manages the public art on behalf of Goulburn Mulwaree Council. The selected artists and their work will be a significant addition to the catchment area of Goulburn Mulwaree, adding vitality and energy to the experience of its spaces and villages.

### **The opportunity**

The Gallery is seeking proposals from a **local professional artist/s** to propose work for the exterior walls of the Restrooms located within Tony Onions Park. The Park is located at 72 George Street Marulan. By definition of local, for the purposes of this EOI, the artist/s must reside within a 120km radius of Goulburn CBD. A map is included in this documentation.

The Gallery is seeking proposals from professional artist/s who have a strong visual arts practice that can create an engaging artwork that is **contemporary, appropriate for a broad and diverse audience and suitable for the site**. The resulting artwork will be accessible 24 hours a day for many years to come, so proposals should show consideration to this.

Submissions will be accepted from individual artists and artist collaborations.

### **The Site**

The site is the exterior walls of the Restrooms located within Tony Onions Park. The Park is located at 72 George Street Marulan. The surfaces available for the installation of the artwork are the entire exterior surfaces on the restroom building, with the exception of essential signage. There is no requirement to incorporate the entire exterior of the building within the work.

Site visits are strongly encouraged. See attached site survey.

### **Budget**

\$10,000 ex GST. All materials, freight, artist fees, insurances, labour, equipment hire and installation costs are to be included in this budget.

### **Considerations**

- The artistic content should be appropriate for a public space as well as a broad and diverse audience
- The proposed artwork should be of high quality and strong artistic integrity
- The proposed artwork should be complementary to its surrounds, including other public art nearby where relevant

- The proposed artwork should be made from materials that are robust enough to withstand exposure to the elements and easily sourced if repair and/or maintenance is required
- Submissions must consider all artistic fees, materials, equipment hire, insurances, labour, travel and installation within the allocated budget
- The artwork will enter the Gallery's permanent collection upon completion
- Evidence of public liability insurance and personal accident insurance will be required prior to the commencement of work on-site.
- Risk Management and Workplace Health and Safety (WHS) must be submitted with Safe Work Method Statements (SWMS) prior to the commencement of work on-site
- The selected artist/s will be required to enter in to an agreement with Goulburn Mulwaree Council for the creation of the work
- Submissions must include all requested items to be eligible for selection

### **Submissions**

The submission should be emailed to [artgallery@goulburn.nsw.gov.au](mailto:artgallery@goulburn.nsw.gov.au) and must include all of the following items. This must not exceed 10MB.

- A CV (up to two pages) for each artist involved
- Contact name, phone number and email addresses for all applicants
- Up to ten quality images of work examples, with supporting information
- A 250 word artist statement summarising artistic practice generally
- A 250 word statement summarising your response to the opportunity and artwork proposed
- A mock-up of the proposed artwork for this EOI. This can be hand sketched, a scaled diagram or similar. Colours, if proposed, should be specified.
- An indication of the life span of the proposed work, and a list of proposed materials
- Two professional written references, as relevant to your artistic practice with contact details
- A timeline evidencing capacity to complete the project between 1 November 2019 and 31 January 2020.
- A budget evidencing the use of the \$10,000 allocation across artist fees, installation equipment, materials, and other expenses as specific to proposed work
- Evidence of local status in form of a copy of driver's licence or equivalent documents

**SUBMISSIONS MUST BE RECEIVED BY 5PM, 27 SEPTEMBER 2019 TO BE ELIGIBLE.**

### **Selection criteria**

The successful artist/s will be selected on:

- The artistic merit of the proposed artwork
- The aesthetic and conceptual response to the site
- The appropriateness of the artwork's scale and materials
- The demonstrated capacity to be available and capable of completing the project within the proposed time frame and budget

### **Selection process**

This is an open request. The proposals will enable the selection panel to assess the artistic merit and capability of the artist's work within budget and a reasonable timeframe. Proposals will be assessed according to the selection criteria by a panel.

### **Key dates**

These dates should be considered as part of the application process.

EOI opens:	16 August 2019
EOI closes:	27 September 2019
Artist announced:	18 October 2019
Project completion:	31 January 2020

### **Contact officer**

For further information, contact Gina Mobayed – Director, Goulburn Regional Art Gallery, Goulburn Mulwaree Council, 02 4823 4494 or [artgallery@goulburn.nsw.gov.au](mailto:artgallery@goulburn.nsw.gov.au).

### **The site**



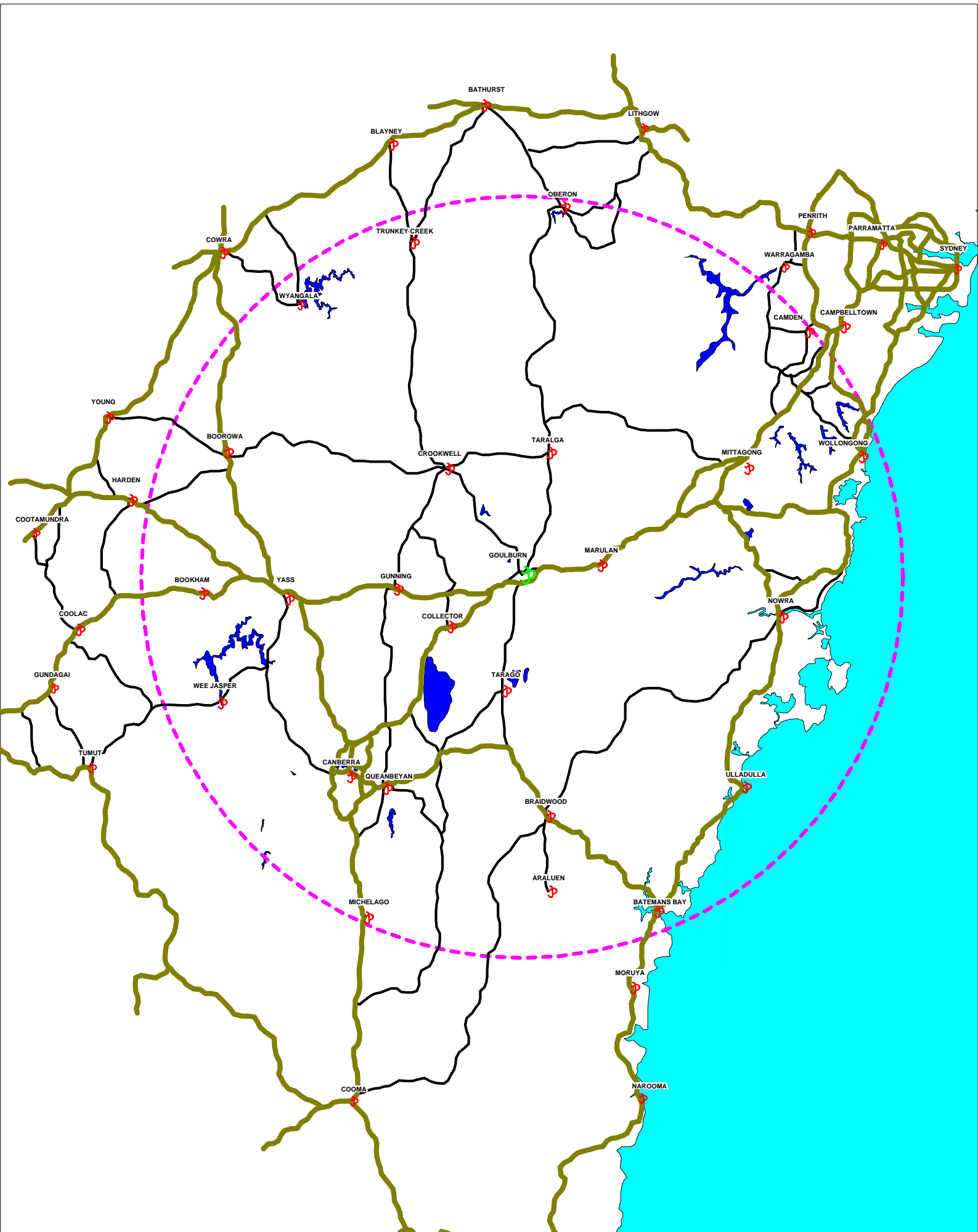

ALL DIMENSIONS IN MILLIMETRES - DO NOT SCALE

**DOOR LEGEND**

- D1-2040x925 COLORBOND CLAD DOOR-STEEL FRAME
- D2-2040x825 COLORBOND CLAD DOOR-STEEL FRAME
- D3-2040x875 COLORBOND CLAD DOOR-STEEL FRAME

**LEGEND**

- WD = STAINLESS STEEL DISABLED COMPLIANT PAN
- WA = STAINLESS STEEL AMBULANT COMPLIANT PAN
- ID = INDUCT PLASTIC CISTERN
- BL = STAINLESS STEEL BASIN C/W TORRENS FLARED LEVER SELF CLOSING COLD WATER TAP AND COLORBOND SHROUD
- BP = STAINLESS STEEL BASIN C/W ENWARE SPRING LOADED BUTTON ACTION TAP AND COLORBOND SHROUD
- BTS = BRAILLE TACTILE SIGNAGE
- DR = DISABLED COMPLIANT RAILS C/W COMPLIANT BACK REST
- AR = AMBULANT COMPLIANT RAILS
- SH = STAINLESS STEEL SHELF
- CH = COAT HOOK
- TRH = TOILET ROLL HOLDER
- HC = HOSE COCK

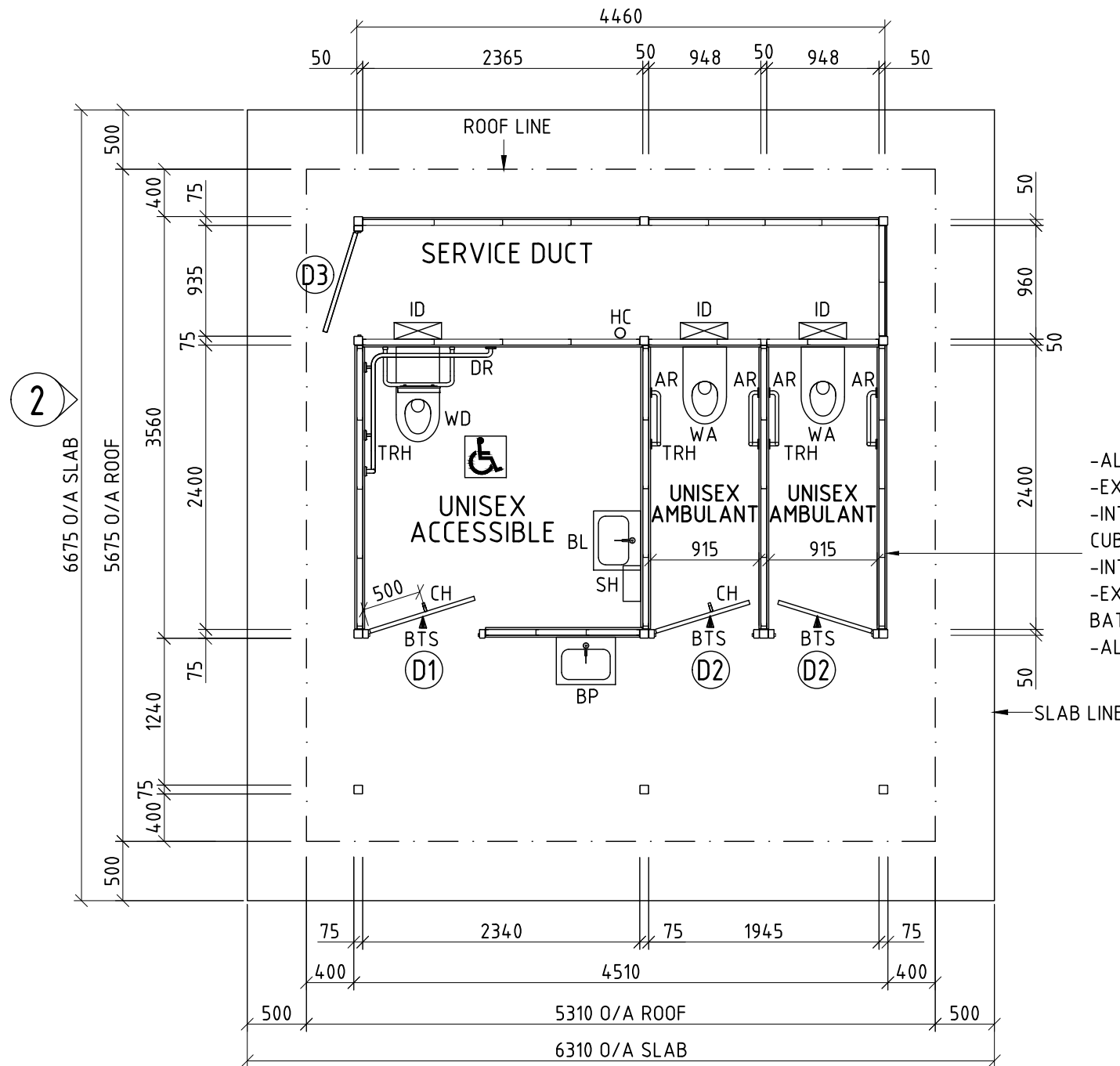

- ALL WALLS TO 2100 HIGH UNLESS NOTED.
- EXTERNAL WALL TO SERVICE DUCT TO 2190 HIGH.
- INTERNAL WALL BETWEEN SERVICE DUCT AND CUBICLES TO 2360 HIGH.
- INTERNAL WALL BETWEEN CUBICLES TO 2360 HIGH.
- EXTERNAL WALL TO CUBICLES TO HAVE TIMBER BATTEN PANEL OVER.
- ALL WALLS TO HAVE 50 GAP UNDER.

**PLAN**  
SCALE 1:50

**CLIENTS DESIGN APPROVAL**

APPROVED	DATE:
----------	-------

REVISION	DATE:	DRAWN BY:	© LANDMARK PRODUCTS PTY. LTD. THIS DOCUMENT IS AND SHALL REMAIN THE PROPERTY OF LANDMARK PRODUCTS LIMITED. UNAUTHORISED USE OF THIS DOCUMENT IN ANY FORM IS PROHIBITED.		 <b>Landmark</b> openspace structures & solutions Landmark Products Pty. Ltd. PH: 1300 768 230 A.B.N. 99 112 000 843 4/27 Lear Jet Drive, Caboolture P.O. Box 1635, Caboolture Queensland 4510 <a href="http://www.landmarkpro.com.au">www.landmarkpro.com.au</a> <a href="mailto:landmark@landmarkpro.com.au">landmark@landmarkpro.com.au</a>	CLIENT NAME	PROJECT No.	PAGE
6	-	-	CHECKED BY:	DATE:		GOULBURN MULWAREE COUNCIL  TONY ONIONS PARK, 72 GEORGE ST, MARULAN, NSW, 2579 K9505 "CARETAKER" 2C1D (SKILLION) RESTROOM  BA - PLAN	35875	A3
5	-	-			DATE:		DRAWN	
4	-	-			12/03/19		MAF	
3	-	-			DRAWING No.		SCALE	
2	-	-			35875		NOTED	
1	-	-			SHEET No.		REV.	
					101	0		

ALL DIMENSIONS IN MILLIMETRES - DO NOT SCALE

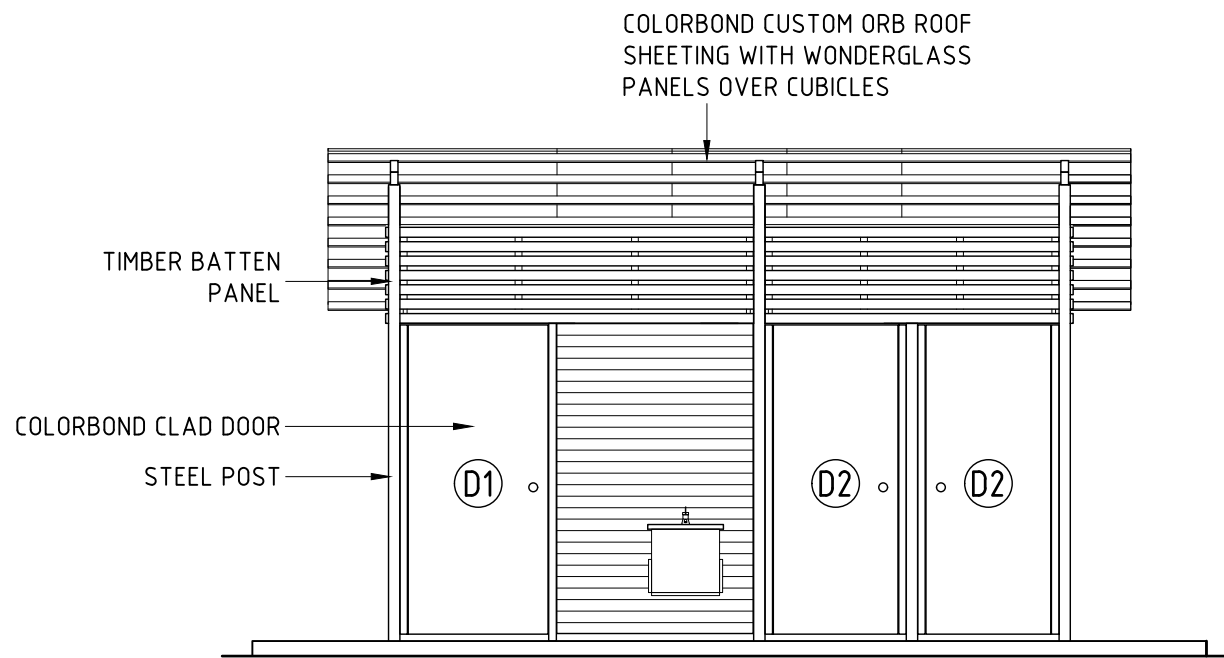

**ELEVATION 1**  
SCALE 1:50

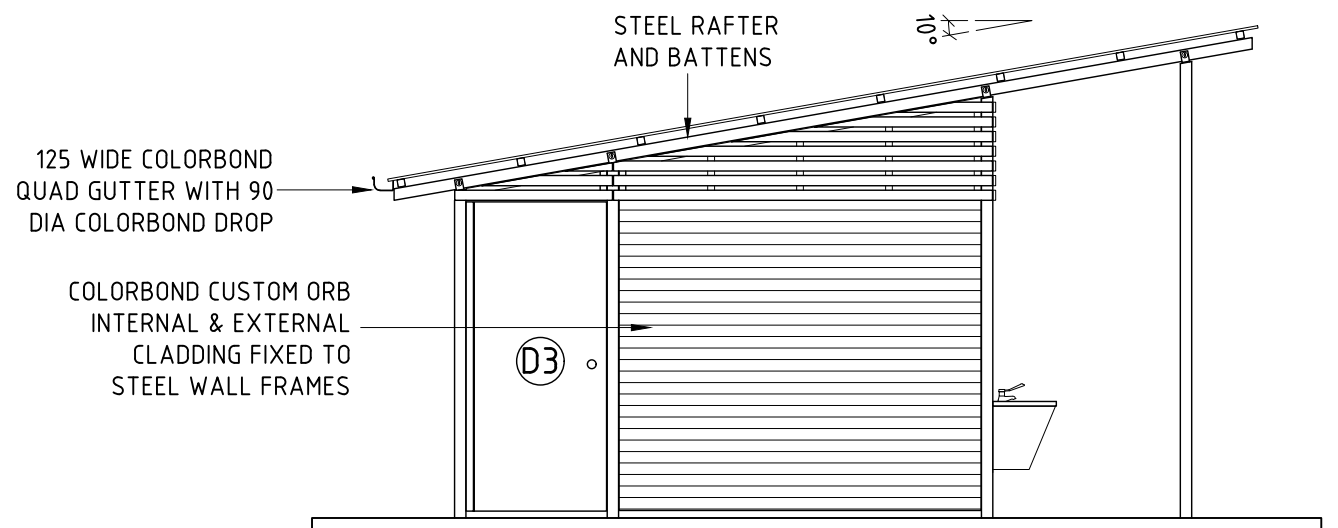

**ELEVATION 2**  
SCALE 1:50

**GENERAL NOTES:**

1. DURING CONSTRUCTION THE STRUCTURE SHALL BE MAINTAINED IN A STABLE CONDITION AND NO PART SHALL BE OVER STRESSED.
2. PRIOR TO COMMENCEMENT OF WORKS THE BUILDER SHALL SATISFY THEMSELVES OF THE CORRECT LOCATIONS OF ALL EXISTING SERVICES WHETHER INDICATED OR NOT ON THE PLANS.
3. LOCATING OF THE STRUCTURE, INCLUDING CO-ORDINATES IF APPLICABLE, IS THE RESPONSIBILITY OF THE CLIENT AND/OR THE CLIENT'S SITE REPRESENTATIVE.
4. STRUCTURE HAS BEEN DESIGNED IN ACCORDANCE TO THE FOLLOWING AUSTRALIAN STANDARDS:  
- AS1170.1, AS1170.2, AS1720.1, AS3600 AND AS4100, AS1664.
5. STRUCTURE IS SUITABLE FOR N3 AREAS AND HAS BEEN DESIGNED WITH AN AVERAGE RECURRENCE INTERVAL OF 100 YEARS.
6. SITE COVERAGE IS 30.13m<sup>2</sup> (ROOF AREA).
7. THE FOOTING HAS BEEN DESIGNED ASSUMING:  
- SITE CLASS S OR M  
- ALLOWABLE SOIL BEARING CAPACITY OF 100kPa  
- SOIL ADHESION OF 10kPa  
(TO BE VERIFIED ON SITE).
8. FOR SLABS ON GROUND, ALL TOPSOIL AND UPPER STRATA CONTAINING SOFT OR ORGANIC MATTER ARE TO BE REMOVED AND REPLACED WITH SELECT COMPACTED FILL.
9. ALL FILL TO BE CLEAN, PLACED IN LAYERS NOT EXCEEDING 200mm AND COMPACTED TO 95% **MINIMUM** COMPACTION.
10. EARTHWORKS SHALL BE CARRIED OUT IN ACCORDANCE WITH CRITERIA AND PROCEDURES SET OUT IN AS3798 *GUIDELINES ON EARTHWORKS FOR COMMERCIAL AND RESIDENTIAL DEVELOPMENTS*.

CLIENTS DESIGN APPROVAL	
APPROVED	DATE:

REVISION	DATE:	DRAWN BY:	© LANDMARK PRODUCTS PTY. LTD. THIS DOCUMENT IS AND SHALL REMAIN THE PROPERTY OF LANDMARK PRODUCTS LIMITED. UNAUTHORISED USE OF THIS DOCUMENT IN ANY FORM IS PROHIBITED.	 <b>Landmark</b> openspace structures & solutions Landmark Products Pty. Ltd. PH: 1300 768 230 A.B.N. 99 112 000 843 4/27 Lear Jet Drive, Caboolture P.O. Box 1635, Caboolture Queensland 4510 www.landmarkpro.com.au landmark@landmarkpro.com.au	CLIENT NAME	PROJECT No.	PAGE
6	-	-			GOULBURN MULWAREE COUNCIL	35875	A3
5	-	-			PROJECT	DATE:	DRAWN
4	-	-			TONY ONIONS PARK, 72 GEORGE ST, MARULAN, NSW, 2579	12/03/19	MAF
3	-	-			K9505 "CARETAKER" 2C1D (SKILLION) RESTROOM	DRAWING No.	SCALE
2	-	-			DRAWING TITLE	35875	NOTED
1	15/03/19	MAF	CHECKED BY:	DATE:	SHEET No.	REV.	
					102	1	

ALL DIMENSIONS IN MILLIMETRES - DO NOT SCALE

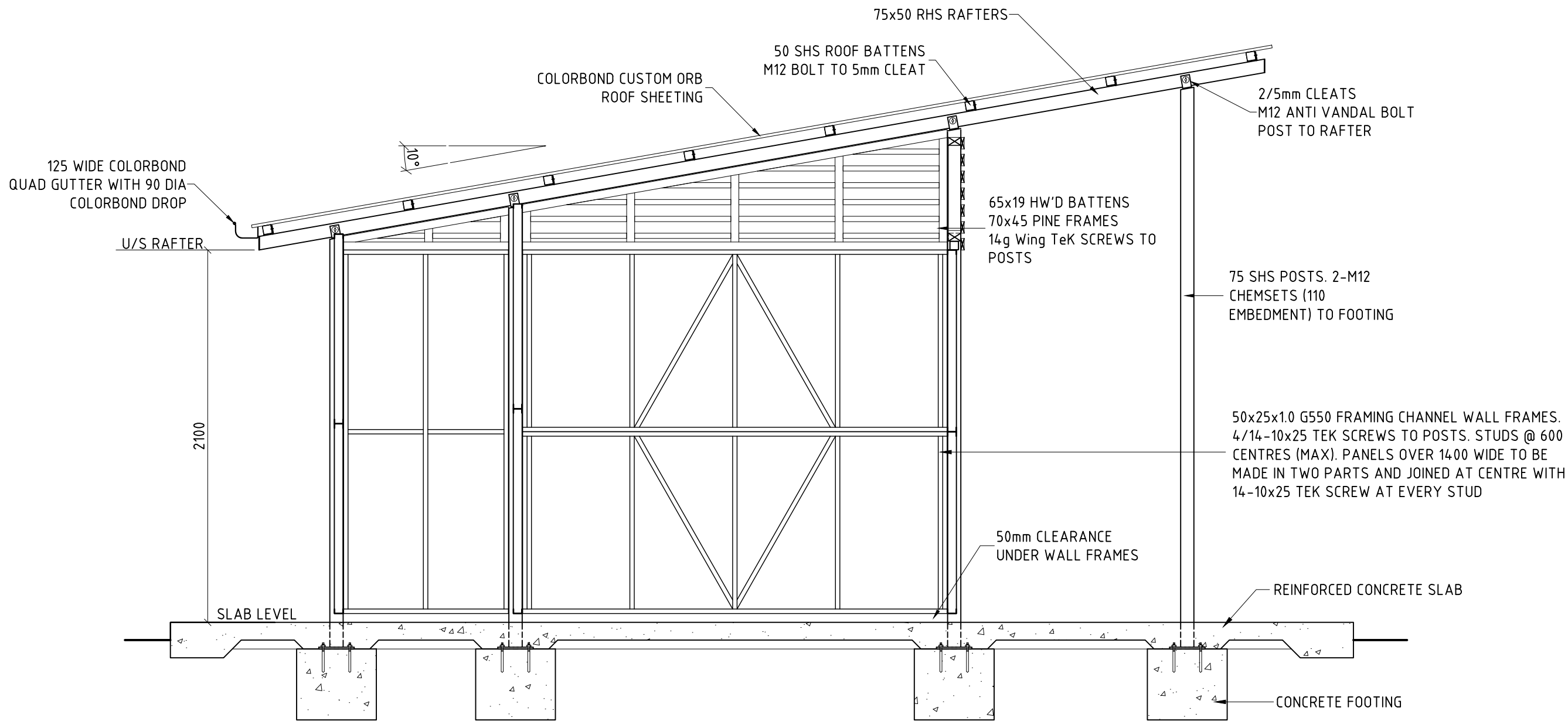

**TYPICAL SECTION**

SCALE 1:25

**CLIENTS DESIGN APPROVAL**

APPROVED	DATE:
----------	-------

REVISION	DATE:	DRAWN BY.	© LANDMARK PRODUCTS PTY. LTD. THIS DOCUMENT IS AND SHALL REMAIN THE PROPERTY OF LANDMARK PRODUCTS LIMITED. UNAUTHORISED USE OF THIS DOCUMENT IN ANY FORM IS PROHIBITED.	 <b>Landmark</b> open space structures & solutions Landmark Products Pty. Ltd. PH: 1300 768 230 A.B.N. 99 112 000 843 4/27 Lear Jet Drive, Caboolture P.O. Box 1635, Caboolture Queensland 4510 www.landmarkpro.com.au landmark@landmarkpro.com.au	CLIENT NAME	PROJECT No.	PAGE
6 -	-	-			GOULBURN MULWAREE COUNCIL	35875	A3
5 -	-	-			PROJECT	DATE:	DRAWN
4 -	-	-			TONY ONIONS PARK, 72 GEORGE ST, MARULAN, NSW, 2579	12/03/19	MAF
3 -	-	-			K9505 "CARETAKER" 2C1D (SKILLION) RESTROOM	DRAWING No.	SCALE
2 -	-	-			DRAWING TITLE	35875	NOTED
1 GUTTER & DP ADDED	15/03/19	MAF	CHECKED BY:	DATE:	SHEET No.	REV.	
					103	1	