

Calling for expressions of interest, public art at  
Restrooms, Tony Onions Park  
72 George Street Marulan NSW

### **Background**

Goulburn Mulwaree Council is committed to creating a vibrant and engaging city scape and is calling for Proposals for one site to be transformed through the installation of public art. Goulburn Regional Art Gallery manages the public art on behalf of Goulburn Mulwaree Council. The selected artists and their work will be a significant addition to the catchment area of Goulburn Mulwaree, adding vitality and energy to the experience of its spaces and villages.

### **The opportunity**

The Gallery is seeking expressions of interest from a **local professional artist/s** for the exterior walls of the Restrooms located within Tony Onions Park. The Park is located at 72 George Street Marulan. By definition of local, for the purposes of this EOI, the artist/s must reside within a 120km radius of Goulburn CBD. A map is included in this documentation.

The Gallery is seeking expressions from professional artist/s who have a strong visual arts practice that can create an engaging artwork that is **contemporary, appropriate for a broad and diverse audience and suitable for the site**. The resulting artwork will be accessible 24 hours a day for many years to come, so expressions should show consideration to this. Submissions will be accepted from individual artists and artist collaborations.

### **The artistic brief**

Shortlisted artists will be asked to submit concepts based on the significant of Marulan, NSW. Marulan is the only town that is located on the 150<sup>th</sup> meridian in the world. This should form a large part of the conceptual and visual response of the work submitted in the event of being shortlisted. Do not submit concepts at this stage.

### **The Site**

The site is the exterior walls of the Restrooms located within Tony Onions Park. The Park is located at 72 George Street Marulan. The surfaces available for the installation of the artwork are the entire exterior surfaces on the restroom building, with the exception of essential signage. There is no requirement to incorporate the entire exterior of the building within the work.

Site visits are strongly encouraged. See attached site survey.

### **Budget**

\$10,000 ex GST. All materials, freight, artist fees, insurances, labour, equipment hire and installation costs are to be included in this budget.

### **Considerations**

- The support material provided should be the artist/s own original work.
- Shortlisted artists should be willing to respond with concepts to a specific artistic brief
- The professional practice of the artist should be of high quality and strong artistic integrity.
- The support material should be relevant and responsive to this call for a public artwork that will be on display in an exterior environment.
- Artists should consider that all artistic fees, materials, equipment hire, insurances, labour, travel and installation will be allocated to a \$10,000.
- The artwork will enter the Gallery's permanent collection upon completion.
- Evidence of public liability insurance and personal accident insurance will be required prior to the commencement of work on-site.
- Risk Management and Workplace Health and Safety (WHS) must be submitted with Safe Work Method Statements (SWMS) prior to the commencement of work on-site.
- The selected artist/s will be required to enter in to an agreement with Goulburn Mulwaree Council for the creation of the work.
- Submissions must include all requested items to be eligible for selection.

### **Submissions**

The submission should be emailed to [artgallery@goulburn.nsw.gov.au](mailto:artgallery@goulburn.nsw.gov.au) and must include all of the following items. This must not exceed 10MB.

- A CV (up to two pages) for each artist involved with contact details of one referee per artist
- Contact name, phone number and email addresses for all applicants
- Up to ten quality images of work examples/previous work, with supporting information
- Video documentation is accepted, please provide up to three URL links
- A 350 word artist statement summarising your artistic practice and professional career relevant to this project
- Evidence of local status in form of a copy of driver's licence or equivalent documents

**SUBMISSIONS MUST BE RECEIVED BY 5PM, 27 SEPTEMBER 2019 TO BE ELIGIBLE.**

### **Selection criteria**

The successful artist/s will be shortlisted on:

- The artistic merit of the work samples provided
- The appropriateness of the work samples provided, as relevant to a public art project
- A demonstrated capacity to be available and capable of completing the project within the proposed time frame and fee allocation
- Evidence of professional artistic practice

### **Selection process**

This is an open request. Proposals will be assessed according to the selection criteria, by a panel. The proposals will enable the selection panel to assess the artistic merit and capability of the artist's work for this project.

Three artists will be shortlisted and asked to submit concepts, a timeline and a budget. Concepts may be hand sketched, a diagram or similar. More information will be provided to shortlisted artists. A fee of \$500.00 ex GST will be paid to the shortlisted artists.

### **Key dates**

These dates should be considered as part of the application process.

EOI opens:	16 August 2019
EOI closes:	27 September 2019
Artists shortlisted:	18 October 2019
Artist announced:	15 November 2019
Project completion:	20 March 2020

### **Contact officer**

For further information, contact Gina Mobayed – Director, Goulburn Regional Art Gallery, Goulburn Mulwaree Council, 02 4823 4494 or [artgallery@goulburn.nsw.gov.au](mailto:artgallery@goulburn.nsw.gov.au).

### **The site**



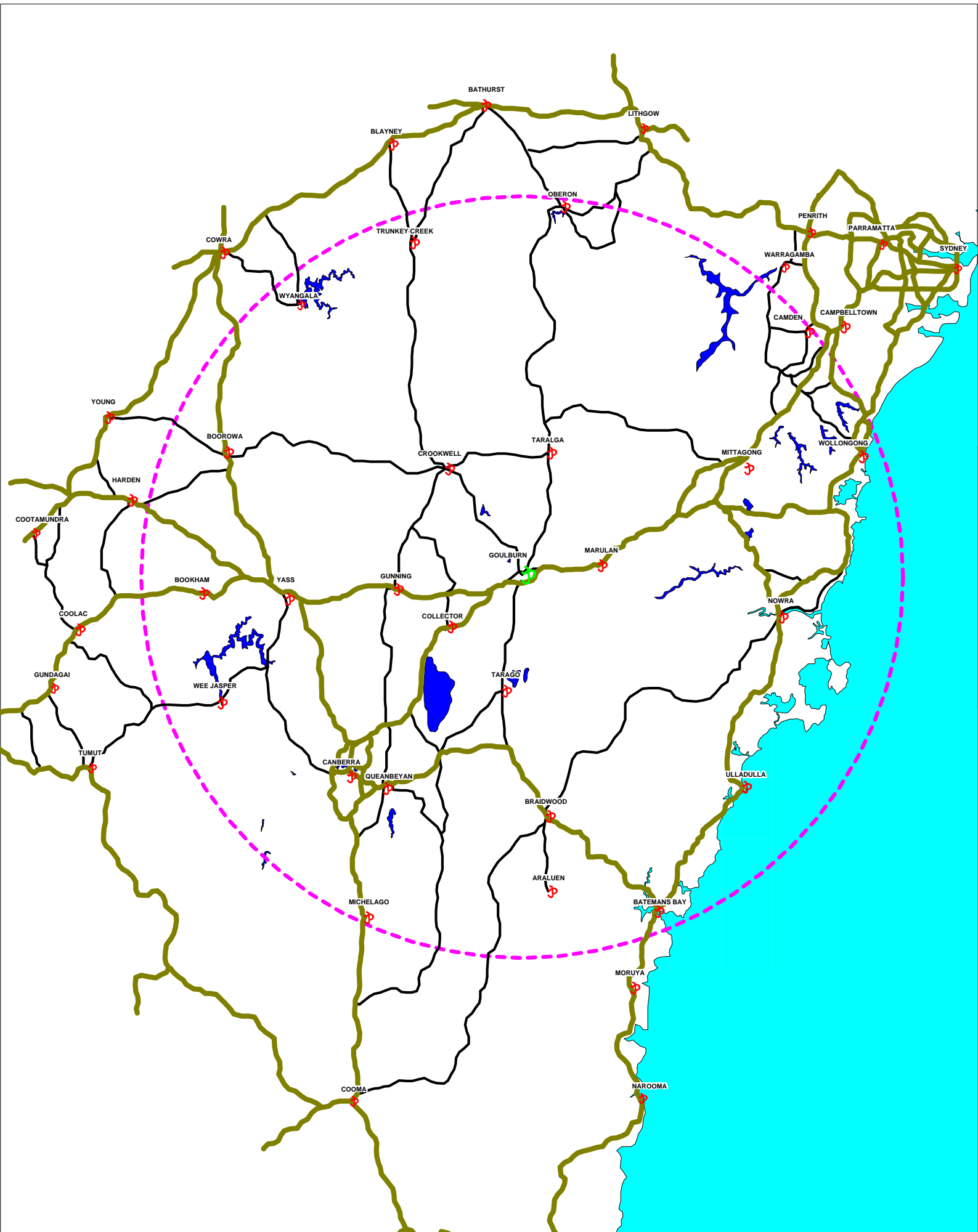

ALL DIMENSIONS IN MILLIMETRES - DO NOT SCALE

**DOOR LEGEND**

- D1-2040x925 COLORBOND CLAD DOOR-STEEL FRAME
- D2-2040x825 COLORBOND CLAD DOOR-STEEL FRAME
- D3-2040x875 COLORBOND CLAD DOOR-STEEL FRAME

**LEGEND**

- WD = STAINLESS STEEL DISABLED COMPLIANT PAN
- WA = STAINLESS STEEL AMBULANT COMPLIANT PAN
- ID = INDUCT PLASTIC CISTERN
- BL = STAINLESS STEEL BASIN C/W TORRENS FLARED LEVER SELF CLOSING COLD WATER TAP AND COLORBOND SHROUD
- BP = STAINLESS STEEL BASIN C/W ENWARE SPRING LOADED BUTTON ACTION TAP AND COLORBOND SHROUD
- BTS = BRAILLE TACTILE SIGNAGE
- DR = DISABLED COMPLIANT RAILS C/W COMPLIANT BACK REST
- AR = AMBULANT COMPLIANT RAILS
- SH = STAINLESS STEEL SHELF
- CH = COAT HOOK
- TRH = TOILET ROLL HOLDER
- HC = HOSE COCK

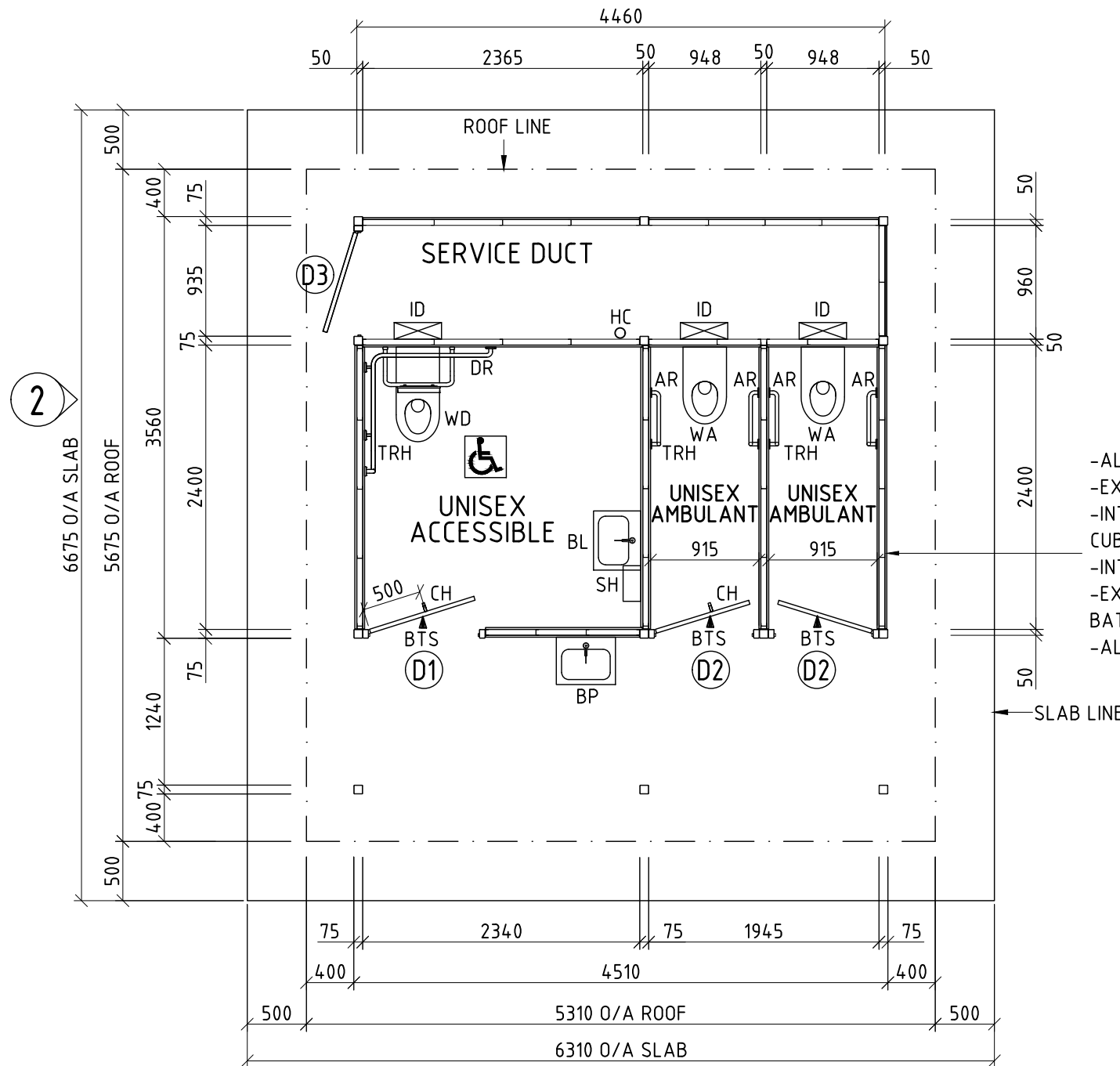

- ALL WALLS TO 2100 HIGH UNLESS NOTED.
- EXTERNAL WALL TO SERVICE DUCT TO 2190 HIGH.
- INTERNAL WALL BETWEEN SERVICE DUCT AND CUBICLES TO 2360 HIGH.
- INTERNAL WALL BETWEEN CUBICLES TO 2360 HIGH.
- EXTERNAL WALL TO CUBICLES TO HAVE TIMBER BATTEN PANEL OVER.
- ALL WALLS TO HAVE 50 GAP UNDER.

**PLAN**  
SCALE 1:50

**CLIENTS DESIGN APPROVAL**

APPROVED	DATE:
----------	-------

REVISION	DATE:	DRAWN BY:	© LANDMARK PRODUCTS PTY. LTD. THIS DOCUMENT IS AND SHALL REMAIN THE PROPERTY OF LANDMARK PRODUCTS LIMITED. UNAUTHORISED USE OF THIS DOCUMENT IN ANY FORM IS PROHIBITED.		CLIENT NAME	PROJECT No.	PAGE
6	-	-	<p>Landmark Products Pty. Ltd. PH: 1300 768 230 A.B.N. 99 112 000 843 4/27 Lear Jet Drive, Caboolture P.O. Box 1635, Caboolture Queensland 4510 www.landmarkpro.com.au landmark@landmarkpro.com.au</p>		GOULBURN MULWAREE COUNCIL	35875	A3
5	-	-			PROJECT	DATE:	DRAWN
4	-	-			TONY ONIONS PARK, 72 GEORGE ST, MARULAN, NSW, 2579	12/03/19	MAF
3	-	-			K9505 "CARETAKER" 2C1D (SKILLION) RESTROOM	DRAWING No.	SCALE
2	-	-			DRAWING TITLE	35875	NOTED
1	-	-			BA - PLAN	SHEET No.	REV.
			CHECKED BY:	DATE:	101	0	

ALL DIMENSIONS IN MILLIMETRES - DO NOT SCALE

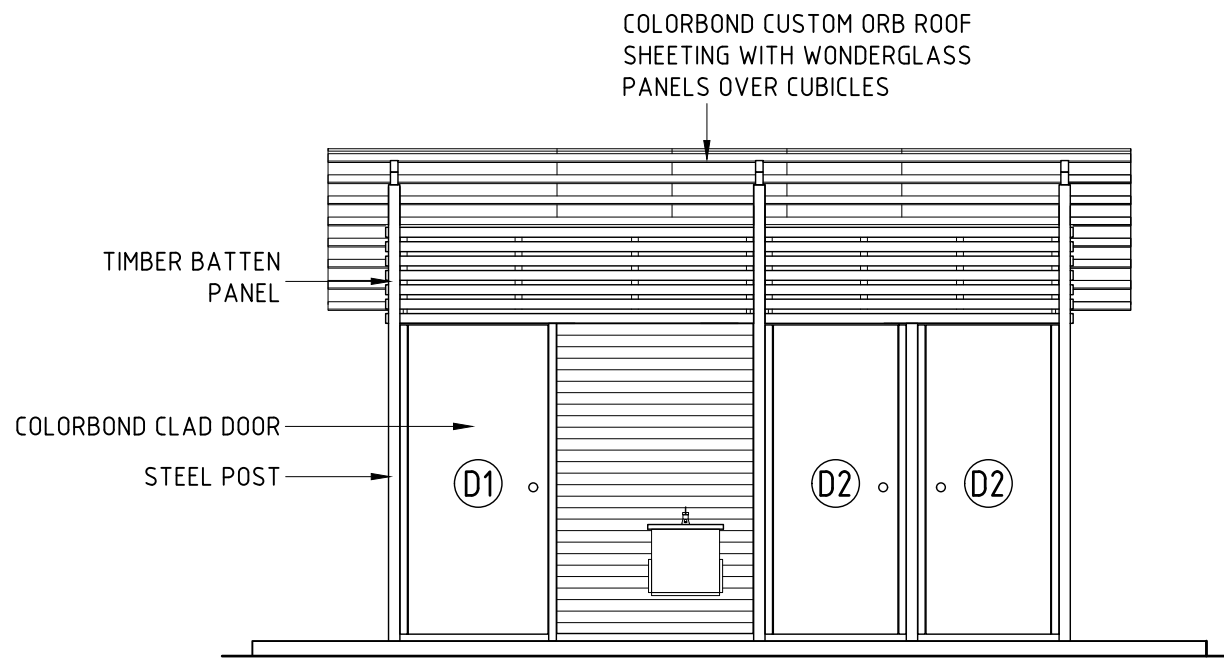

**ELEVATION 1**  
SCALE 1:50

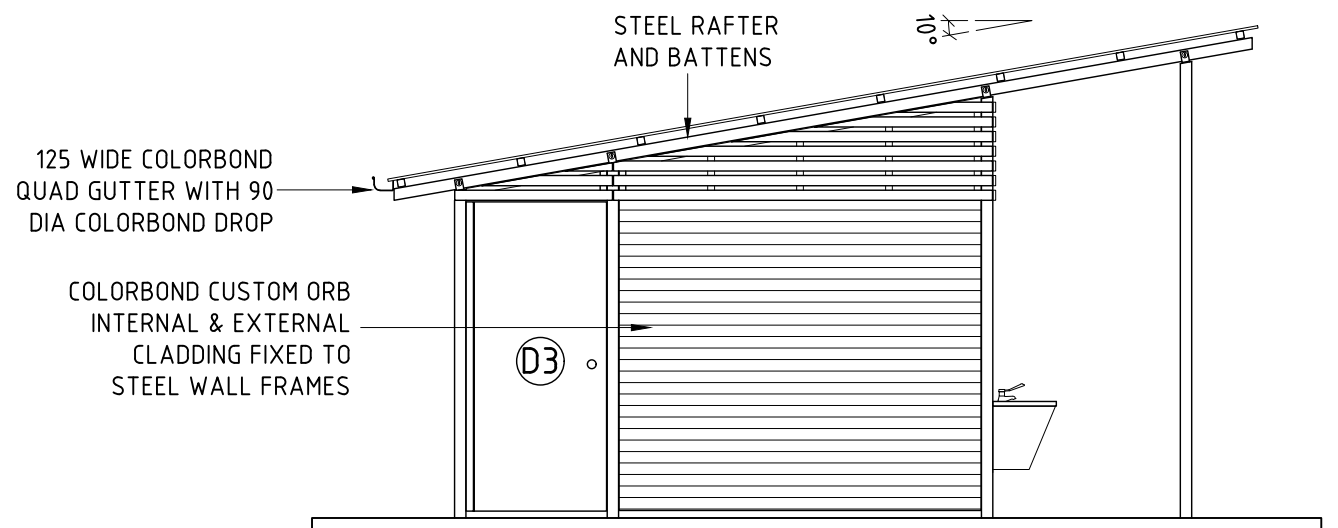

**ELEVATION 2**  
SCALE 1:50

**GENERAL NOTES:**

1. DURING CONSTRUCTION THE STRUCTURE SHALL BE MAINTAINED IN A STABLE CONDITION AND NO PART SHALL BE OVER STRESSED.
2. PRIOR TO COMMENCEMENT OF WORKS THE BUILDER SHALL SATISFY THEMSELVES OF THE CORRECT LOCATIONS OF ALL EXISTING SERVICES WHETHER INDICATED OR NOT ON THE PLANS.
3. LOCATING OF THE STRUCTURE, INCLUDING CO-ORDINATES IF APPLICABLE, IS THE RESPONSIBILITY OF THE CLIENT AND/OR THE CLIENT'S SITE REPRESENTATIVE.
4. STRUCTURE HAS BEEN DESIGNED IN ACCORDANCE TO THE FOLLOWING AUSTRALIAN STANDARDS:
  - AS1170.1, AS1170.2, AS1720.1, AS3600 AND AS4100, AS1664.
5. STRUCTURE IS SUITABLE FOR N3 AREAS AND HAS BEEN DESIGNED WITH AN AVERAGE RECURRENCE INTERVAL OF 100 YEARS.
6. SITE COVERAGE IS 30.13m<sup>2</sup> (ROOF AREA).
7. THE FOOTING HAS BEEN DESIGNED ASSUMING:
  - SITE CLASS S OR M
  - ALLOWABLE SOIL BEARING CAPACITY OF 100kPa
  - SOIL ADHESION OF 10kPa
 (TO BE VERIFIED ON SITE).
8. FOR SLABS ON GROUND, ALL TOPSOIL AND UPPER STRATA CONTAINING SOFT OR ORGANIC MATTER ARE TO BE REMOVED AND REPLACED WITH SELECT COMPACTED FILL.
9. ALL FILL TO BE CLEAN, PLACED IN LAYERS NOT EXCEEDING 200mm AND COMPACTED TO 95% **MINIMUM** COMPACTION.
10. EARTHWORKS SHALL BE CARRIED OUT IN ACCORDANCE WITH CRITERIA AND PROCEDURES SET OUT IN AS3798 *GUIDELINES ON EARTHWORKS FOR COMMERCIAL AND RESIDENTIAL DEVELOPMENTS*.

CLIENTS DESIGN APPROVAL	
APPROVED	DATE:

REVISION	DATE:	DRAWN BY:	© LANDMARK PRODUCTS PTY. LTD. THIS DOCUMENT IS AND SHALL REMAIN THE PROPERTY OF LANDMARK PRODUCTS LIMITED. UNAUTHORISED USE OF THIS DOCUMENT IN ANY FORM IS PROHIBITED.	 <b>Landmark</b> openspace structures & solutions Landmark Products Pty. Ltd. PH: 1300 768 230 A.B.N. 99 112 000 843 4/27 Lear Jet Drive, Caboolture P.O. Box 1635, Caboolture Queensland 4510 www.landmarkpro.com.au landmark@landmarkpro.com.au	CLIENT NAME	PROJECT No.	PAGE
6 -	-	-			GOULBURN MULWAREE COUNCIL	35875	A3
5 -	-	-			PROJECT	DATE:	DRAWN
4 -	-	-			TONY ONIONS PARK, 72 GEORGE ST, MARULAN, NSW, 2579	12/03/19	MAF
3 -	-	-			K9505 "CARETAKER" 2C1D (SKILLION) RESTROOM	DRAWING No.	SCALE
2 -	-	-			DRAWING TITLE	35875	NOTED
1 GUTTER & DP ADDED	15/03/19	MAF	CHECKED BY:	DATE:	SHEET No.	REV.	
					102	1	

ALL DIMENSIONS IN MILLIMETRES - DO NOT SCALE

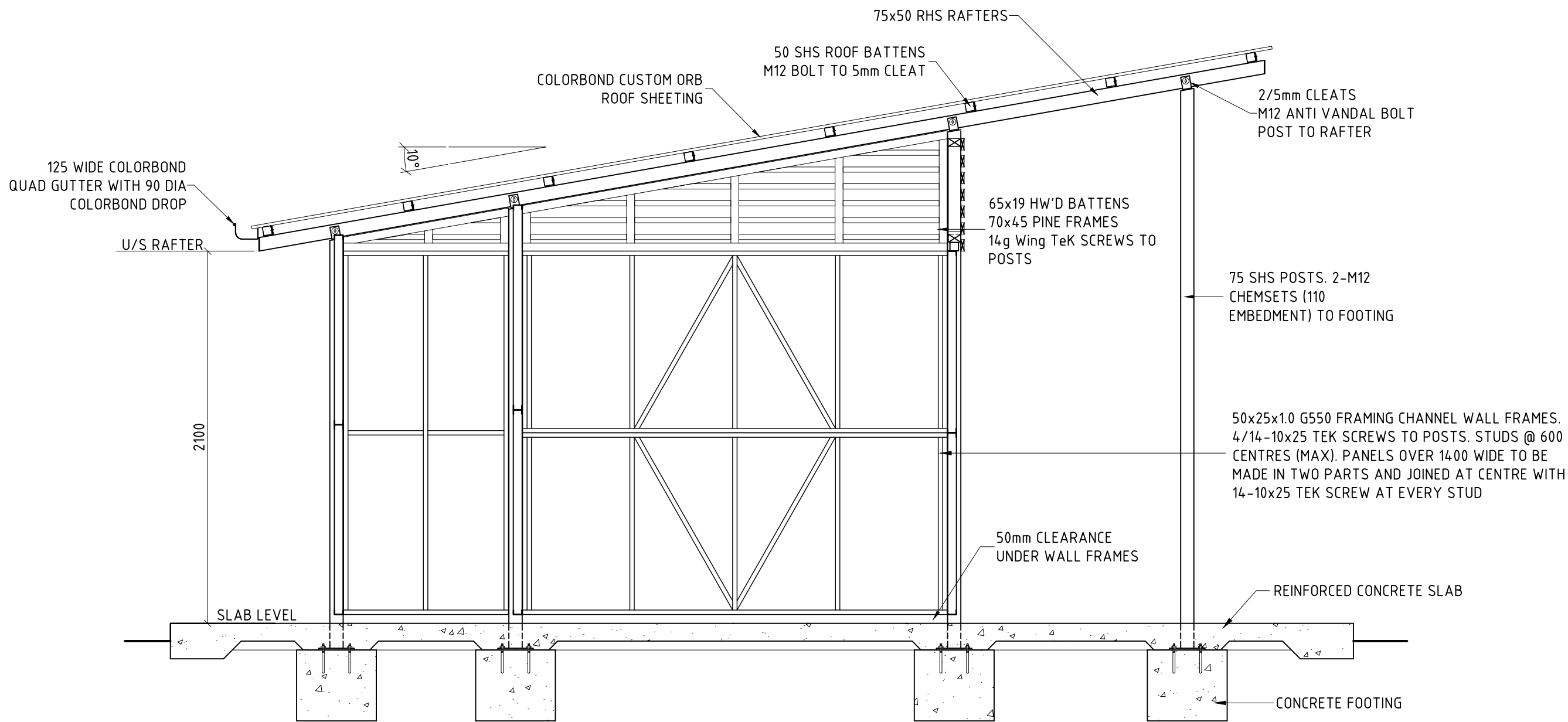

**TYPICAL SECTION**

SCALE 1:25

**CLIENTS DESIGN APPROVAL**

APPROVED \_\_\_\_\_ DATE: \_\_\_\_\_

REVISION	DATE:	DRAWN BY:
6	-	-
5	-	-
4	-	-
3	-	-
2	-	-
1	15/03/19	MAF

© LANDMARK PRODUCTS PTY. LTD.  
 THIS DOCUMENT IS AND SHALL REMAIN THE PROPERTY OF  
 LANDMARK PRODUCTS LIMITED.  
 UNAUTHORISED USE OF THIS DOCUMENT IN ANY FORM IS  
 PROHIBITED.

CHECKED BY: \_\_\_\_\_ DATE: \_\_\_\_\_

**Landmark**  
 openspace structures & solutions

Landmark Products Pty. Ltd. PH: 1300 768 230  
 A.B.N. 99 112 000 843  
 4/27 Lear Jet Drive, Caboolture  
 P.O. Box 1635, Caboolture Queensland 4510  
 www.landmarkpro.com.au  
 landmark@landmarkpro.com.au

CLIENT NAME	PROJECT No.	PAGE
GOULBURN MULWAREE COUNCIL	35875	A3
PROJECT	DATE:	DRAWN
TONY ONIONS PARK, 72 GEORGE ST, MARULAN, NSW, 2579	12/03/19	MAF
K9505 "CARETAKER" 2C1D (SKILLION) RESTROOM	DRAWING No.	SCALE
	35875	NOTED
DRAWING TITLE	SHEET No.	REV.
BA - SECTION	103	1